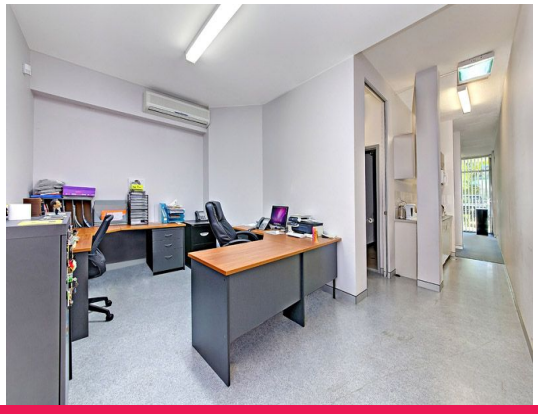

41/7-9 Percy Street, Auburn NSW 2144

MUST BE SOLD. QUALITY STRATA UNIT

Located on Percy Street just minutes from Parramatta Rd and the entrance to the M4. Excellent access to the North and South via Silverwater Rd and Rookwood Rd. 10 minute walk to Auburn Train Station Well presented unit in popular complex in the heart of Auburn's Industrial sector. Modern offices with air-conditioning. High Clearance warehouse. extra office has been built into the ground floor for showroom/offices. Perfect corporate HQ

Offices

FOR SALE

$569,000

243sqm

John Fabien

john@tnws.com.au

PROPERTY HQ
The place for workspace.