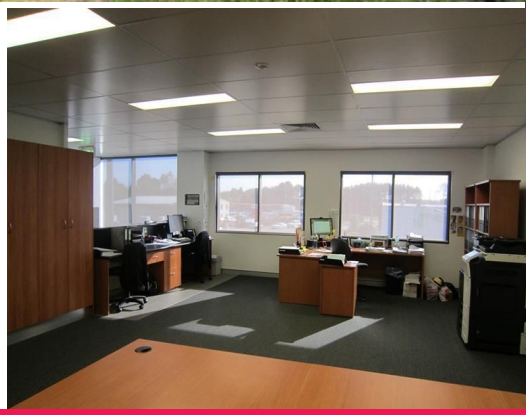

Unit 1 - Building A/ Camfield Drive, Heatherbrae NSW 2324

TOP CLASS OFFICE SPACE

Stylish & very well appointed offices located in the Kinross Industrial Estate at Heatherbrae.

The offices are in a like new condition and feature:

* Open plan reception and offices
* Four large partitioned offices
* Huge boardroom
* Well appointed kitchen and lunchrooms
* Male and female amenities with showers
* Ducted air and data cabling throughout

Offices

FOR LEASE

360sqm

Paul Tilden
0425 302 772
paul@rhplus.com.au

PROPERTY HQ
The place for workspace.