

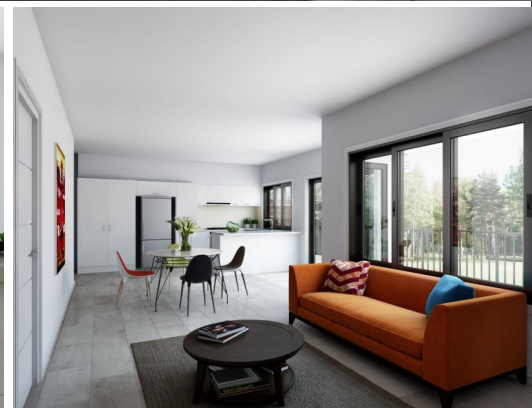

Artist's impression



Location indicators



**11 Water Street, Southport QLD 4215**

## Southport - 10\* Unit Development Site with DA and BA

- \* Superb location - high on a hill, a short walk from St Hilda's School
- \* Boutique development of 10\* apartments
- \* 6 x two level 'New York' style and 4 x single level living options
- \* 607m2\* flat corner block in quiet central Southport area
- \* Short walk to CBD, Shops and Transport
- \* Demolition approval in place - this development is ready to go
- \* Build to strata & sell or build & hold as property is located in popular high rental location
- \* Owners very serious to sell

Land

FOR SALE

Expressions of Interest close Thursday 28 January 2016, 3pm.

\*approx.

Please contact

# Ray White®

**Wayne Devenport**

0403 292 629

wayne.devenport@raywhite.com

**Trent Scrivener**

0418 723 482

t.scrivener@rwsp.net