

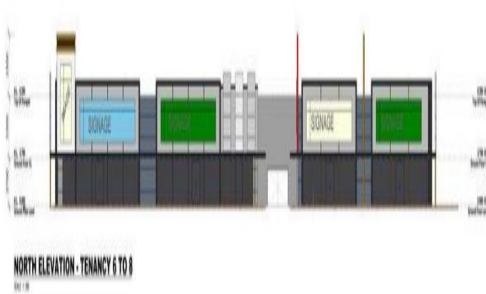

VIEW FROM FAIRBROTHER STREET

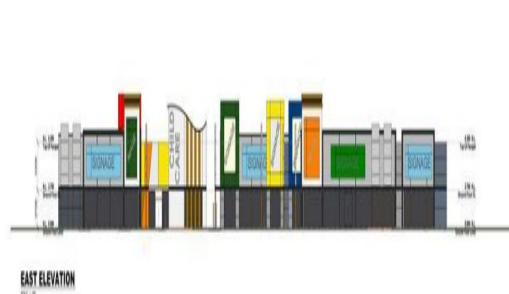

NORTH ELEVATION - TENANCY 5 TO 8



EAST ELEVATION

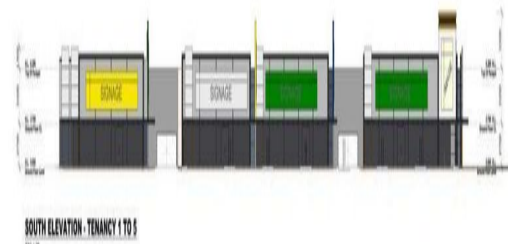

SOUTH ELEVATION - TENANCY 1 TO 4

23 Fairbrother Street, Belmont WA 6104

Brand New Homemaker Centre - Belmont Central

Burgess Rawson exclusively presents Belmont's latest addition to the Large Format Retail Market.

Fronting an arterial road that connects Great Eastern Highway and Abernethy Road, this property comprises of a centre of state of the art tenancies that will service the central eastern residence including the new high density residential areas in Burswood, East Perth, Ascot and Belmont.

The centre includes a childcare centre and provisions for food retail that compliments and assists the shopping experience for the centre.

- Brand new centre
- 300sqm* - 3000sqm*
- Various sizes availab

Retail

FOR LEASE

Offers Invited

3000sqm



Michael Stevens

0430 745 641

mstevens@burgessrawson.com.au