

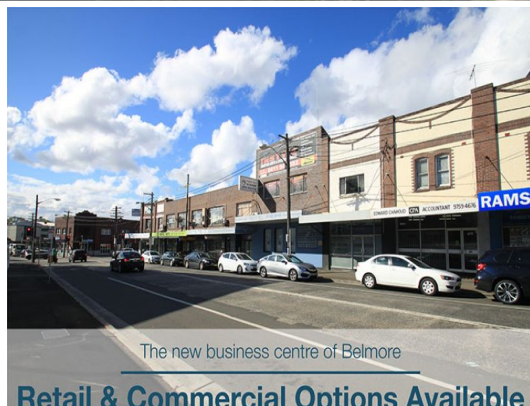

Location  
Exposure  
Opportunity



The new business centre of Belmore

Retail & Commercial Options Available

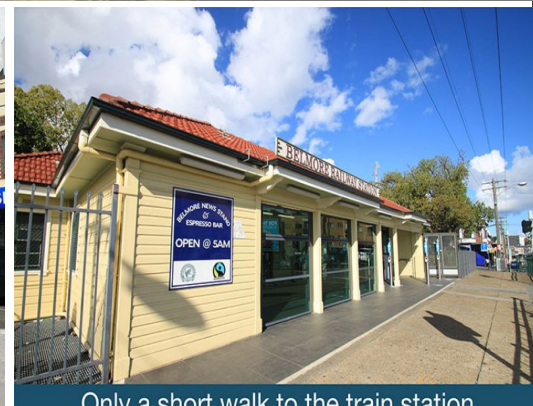

Only a short walk to the train station

**G1/440-442 Burwood Road, Belmore NSW 2192**

## FOOD OPERATORS CHECK THIS OUT!

Welcome to the new business centre of Belmore.

Brand new retail shop within the active and popular shopping village of Belmore.

Located on well known Burwood Road, among a variety of businesses, only a short walk to the train station and close proximity to Canterbury Road.

G1 -Total strata area of 139m2.

Exposure to passing traffic & pedestrians.

Property includes provi

Retail

FOR LEASE

CAFE/RESTAURANT - CONTACT AGENT NOW

139sqm

**Mitchell Owen**

mitchello@commercial.net.au