

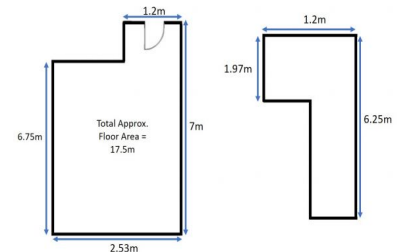

34E/49-51 Mitchell Road, Brookvale, NSW 2100



This diagram is for illustrative purposes only. It does not constitute an offer of real estate. All dimensions are approximate and subject to change without notice. This document does not constitute any part of a contract. Dimensions shown are approximate only. Property purchase must only be that on site.

34e/49 Mitchell Road, Brookvale NSW 2100

LEASED BY MICHAEL BURGIO 0430 344 700, NEED YOUR PROPERTY RENTED, CALL US

LARGE SECURE OFFICE WITH PLENTY OF LIGHT

- | Net Floor Area 17m2
- | Perfect for professional consulting rooms
- | Separated rooms with flexible floor plans
- | Secure security access into building
- | Toilet amenities on site
- | Installed mezzanine great for storage!
- | Splashed with fantastic light
- | High ceiling with great atmosphere
- | Private car space option for tenants
- | Sleek modern kitchen

Healthcare
FOR LEASE

17sqm



Michael Burgio

0430 344 700

novak@mail.inspectrealestate.com.au