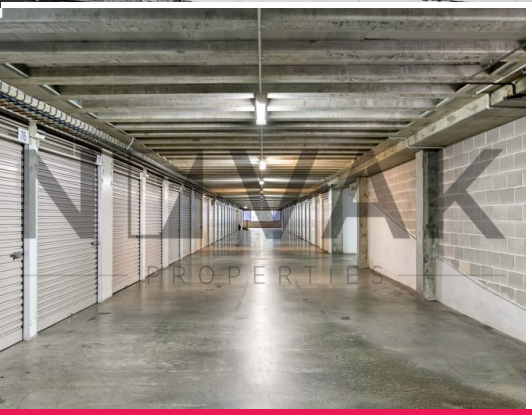

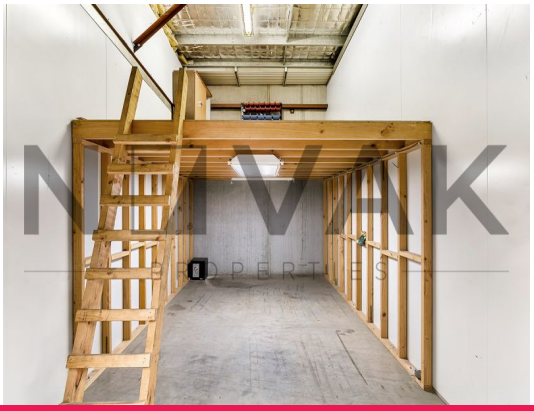

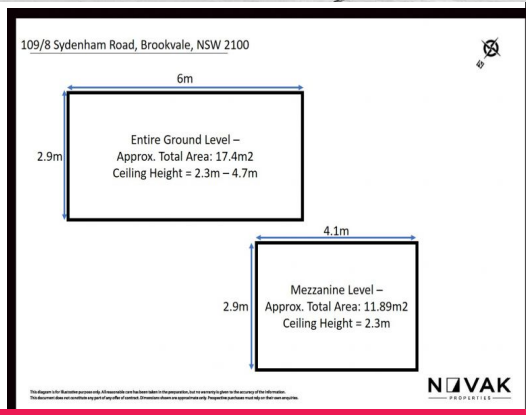

109/8 Sydenham Road, Brookvale NSW 2100

BULGING AT THE SEAMS? NEED EXTRA STORAGE? ANOTHER GARAGE FOR YOUR CAR, BOAT, T

| Net Floor Area: 18m2
| Ground Floor area 2.9 x 6m
| Mezzanine area 2.9 x 3.5m
| Ceiling height 4.7 m
| Roller door height 3m
| Spacious ground floor storage
| Plus huge bonus mezzanine level
| Super convenient Brookvale location
| Internal power points for use
| Close to all major sp

Industrial

FOR LEASE

28sqm

Mark__ Novak
0421111111
novak@mail.inspectrealestate.com.au

PROPERTY HQ
The place for workspace.