

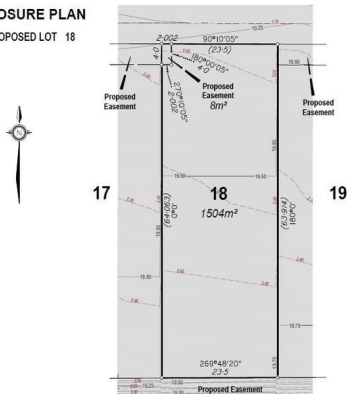

DISCLOSURE PLAN FOR PROPOSED LOT 18



Lot 18 Industrial Avenue, Logan Village QLD 4207

LAST REMAINING SITES - 1504sqm*

"STEELE PARK" INDUSTRIAL ESTATE

Last Remaining Lots Selling Out Now!

Are you considering building your own industrial property? This your chance to secure a lot in the Steele Park Industrial Estate.

Logan Village is 4kms from the regions fastest growing urban centre Yarrabilba. Businesses supplying in to this market should strongly consider Steele Park as a smart logistical buy.

Lot Size: 1504sqm

Price: \$330,880 (Save \$45,000)

Contact Mark on 0401 398 127 the listing agent fo

Development

FOR SALE



SP Commercial

admin@spcommercial.com.au