



GARRY NASH
& CO. EST. 1981



GARRY NASH
& CO. EST. 1981



GARRY NASH
& CO. EST. 1981

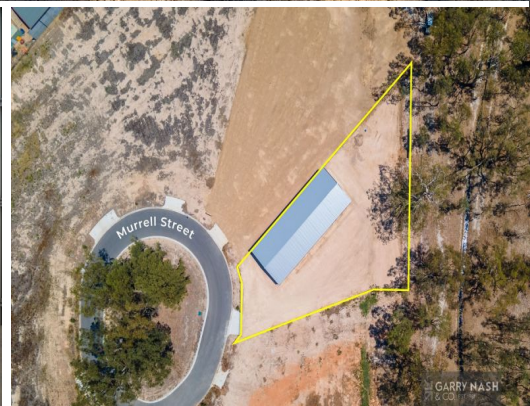

GARRY NASH
& CO. EST. 1981

44a Murrell Street, Wangaratta VIC 3677

NEWLY COMPLETED SHED

- * New 360m² shed divided into 5 separate bays
- * 5 large roller doors allow good access
- * 1986m² securely fenced property with feature front fence
- * Water, sewerage, power & telecommunications available
- * Lining of dividing walls between bays can be removed
- * Ideal for storage and passive income generation

Industrial
FOR SALE

360sqm



Mike Noble

0487 222 006

sales@garrynash.com.au