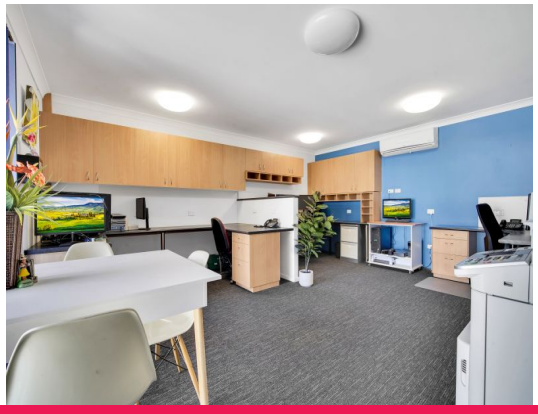

2/68-72 Perrin Drive, Underwood QLD 4119

MODERN WAREHOUSE WITH CORPORATE OFFICES

? Warehouse/ Workshop 218m2*
? Office space 130m2*
? Mezzanine storage 65m2*
? 3 Phase power (2 points in factory)
? Male & Female amenities and 1 shower
? Glazed door front
? Large roller door access
? 3 CCTV cameras
? NBN Modem set up ready for account.
? 5 Separate offices all with built in desks - (Managers office with window)
? Large open office with built in desks for 4 work stations
? Air Conditioning to all of mezzanine
? Storage room
? 5 Allocated car space

Industrial

FOR LEASE

413sqm

Aldo Bevacqua
0412784977
aldo.bevacqua@raywhite.com