

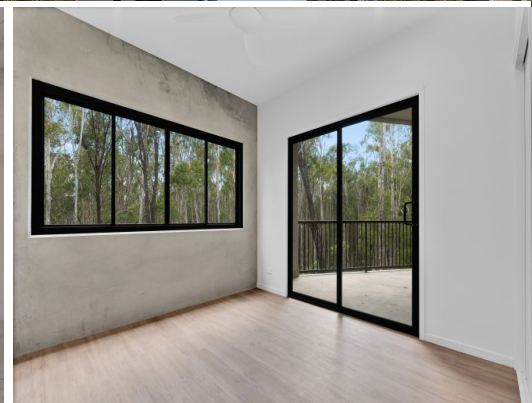

LOCATION INDICATIVE ONLY



22/64 Gateway Drive, Noosaville QLD 4566

Industrial Unit Plus Caretaker's Residence

David Brinkley and Tracey Ryan from RWC Noosa & Sunshine Coast are pleased to present 22/64 Gateway Drive, Noosaville to the market for lease.

PROPERTY FEATURES

- ? 87m?* open plan warehouse with front and rear roller doors
- ? 80m?* residence directly above with 2 bedrooms, bathroom, open plan living area and kitchen, plus balcony at the rear to take in the view
- ? Stone benchtops, 2pac cupboards, ducted air-con
- ? Allocated car park
- ? Warehouse and residence overlook nature reserve out towards Lake Doonella
- ? Conveniently located

Industrial
FOR LEASE
Under Offer
167sqm

Ray White

David Brinkley
0448594361
david.brinkley@raywhite.com

Tracey Ryan
0421981490
tracey.ryan@raywhite.com