DRAKE PROPERTY
9283 6280

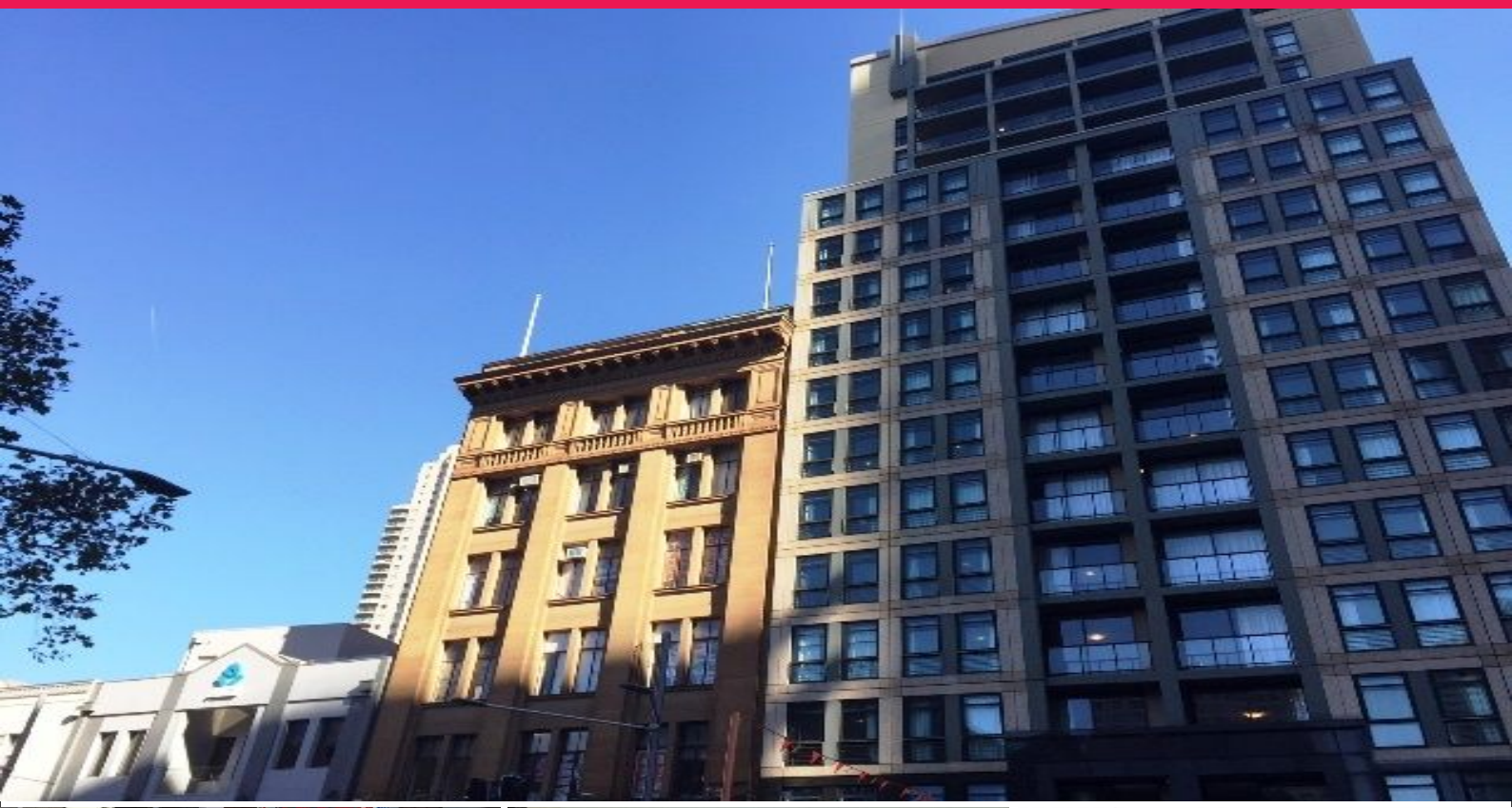

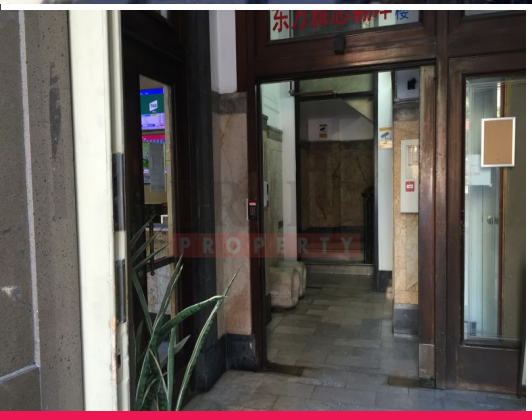

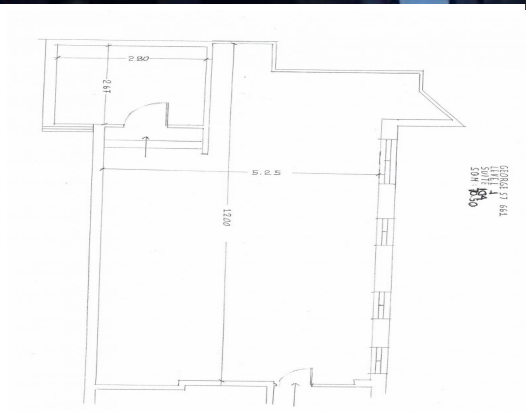

Level 1/104/661 George Street, Sydney NSW 2000

George Street Offices For Lease

* Approx. 70.5sqm
* Lift and stair access
* Toilets in common area
* Suitable for general offices, PTE, private tutoring and upper floor retail
* Close to Chinatown, Market City, UTS, Central Station, Thai Town etc
* Available now

Please call David on 0492 92 9791 or Joy on 0420 314 838 for more information.

Offices

FOR LEASE

$3,100 plus GST per month

70sqm

DRAKE PROPERTY
9283 6280

David Shao
0492 929 791
david@drakeproperty.com